

## Important Dates

- Early bird registration ends on 30<sup>th</sup> June 2019
- Registration can be done online by logging on to [www.collegeofpathologists.com](http://www.collegeofpathologists.com) and completing the registration form online.
- Full Payment can be made by cash, direct debit or cheque payable to College of Pathologists of Sri Lanka Account No. 013560000027 of Sampath Bank.
- Completed registration form should be handed over to the CPSL office or sent by registered post or by e mail.
- Refund - 50% is refundable if the request is made before 15<sup>th</sup> July 2019.
- For assistance, please e mail to [colpathsl@yahoo.com](mailto:colpathsl@yahoo.com)

### Secretaries

Dr . Prabodha Samararatne  
 Mobile : +94 0772988200  
 Email : [psamararatne@yahoo.com](mailto:psamararatne@yahoo.com)  
 Dr. Sanwadana Karunaratne  
 Mobile : +94779825781  
 Email : [sanwadanak@gmail.com](mailto:sanwadanak@gmail.com)

### Snail mail:

**Secretaries**  
**College of Pathologists of Sri Lanka**  
**No. 06 " Wijerama House",**  
**Wijerama Mawatha, Colombo 07,**  
**Sri Lanka.**  
**Tel: +94-11-2685088**  
**Fax: +94-11-2685088**  
**Email: [colpathsl@yahoo.com](mailto:colpathsl@yahoo.com)**

### Conference Venue

**Golden Rose**  
**No. 261, Dehiwela Road,**  
**Boralesgamuwa**

## Registration Fee

Category	On or before 30th June 2019	After 30th June 2019
Post Graduate trainee (Sri Lankan)	SL RS. 4,000	SL RS. 5,500
Consultant (Sri Lankan)	SL RS. 7,000	SL RS.8,500
Full Registration SAARC delegates	US \$ 200	US \$ 250
Day registration Post Graduate trainee(SL)	SL RS 2750	SL RS 3000
Day registration Consultant(SL)	SL RS 4250	SL RS 4500
Day registration SAARC delegates	USD 100	USD 125

## ANNUAL ACADEMIC SESSIONS

# 2019

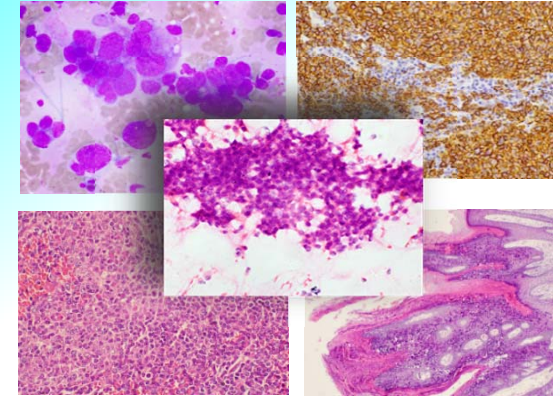

## *Diagnostic Challenges and Pitfalls in Surgical Pathology and Cytopathology*

**23rd and 24th August 2019**

**At Golden Rose  
Boralesgamuwa**

**Organized by  
The College of Pathologists of Sri Lanka**



Programme		
DAY 1 23 <sup>rd</sup> August 2019		
7.30am-8.30am	Registration	
8.30am-9.15am	Inauguration Ceremony	
9.15am-9.45am	Tea	
9.45am-12.00pm	Diagnostic Challenges and pitfalls	
9.45am-10.15am	Bone pathology	Prof. Chandu de Silva
10.15am-10.45am	Gynae pathology	Dr. Mihiri Madurawe
10.45am-11.15am	Soft tissue pathology	Prof. Chandu de Silva
11.15am-11.45pm	Dermatopathology	Dr. Palitha Ratnayake
11.45am-12.00pm	Discussion	
12.00pm-1.00pm	Lunch	
1.00pm-2.00pm	Research Presentations - Oral	
2.00pm-4.00pm	Quality Assurance in Histopathology	
2.00pm-2.30pm	Quality assurance practices in the current system	Dr. Sriyani Nanayakkara
2.30pm-3.00pm	Is there a need for change?	Dr. Cherine Sosai
3.00pm-3.30pm	The way forward	Dr. Priyani Amaratunge
3.30pm-4.00pm	EQA in Immunohistochemistry; the efforts of the CPSL	
4.00pm-4.30pm	Tea	
DAY 2 24 <sup>th</sup> August 2019		
8.00am-8.30am	Interactive case discussion - Neuropathology	Dr. Modini Jayawickrama
8.30am-9.15am	What is new in WHO classification of tumours?	Prof. Dilani Lokuhetty
9.15am-10.15am	Dilemmas in pathological staging of major cancers	Dr. Ramani Punchihewa Dr. Anusha Ginige Dr. Shirani Samaratunge
10.15am-10.45am	Tea	
10.45am-12.45am	Interpretation of small biopsies; challenges and pitfalls	
10.45am-11.15am	Diagnosis of lung lesions in small biopsies and cytology	Dr. Roshana Constantine
11.15am-11.45am	Bladder biopsies; pitfalls and difficulties in diagnosis	Dr. Isha Premathilake
11.45am-12.15pm	Renal biopsy approach to a patient with haematuria	Dr. Sulochana Wijethunga
12.15pm-12.45pm	Renal biopsy approach to a patient with proteinuria	Dr. Sonali Rodrigo
12.45pm-1.45pm	Lunch	
1.45pm-2.15pm	A quick and cost effective stain for cytology; my experience	Dr. Thusharie Liyanage
2.15pm-2.45pm	Artifacts in histopathology and their impact on interpretation	Dr. M K L Manjula
2.45pm - 3.00pm	A quiz for the participants	Prof. Chandu de Silva
3.00pm – 3.20pm	Awards and closing ceremony	
3.20pm	Tea	

## Faculty

**Prof Chandu De Silva**, Chair Professor of Pathology, Consultant Pathologist, Department of Pathology, Faculty of Medicine, University of Colombo.

**Dr Mihiri Madurawe**, Consultant Pathologist, Teaching Hospital, Mahamodara

**Dr Palitha Ratnayake**, Consultant Pathologist, Teaching Hospital, Kandy.

**Dr. Sriyani Nanayakkara**, Consultant Pathologist, Eye Hospital, Colombo.

**Dr Cherine Sosai**, Consultant Pathologist, Colombo South Teaching Hospital, Kalubowila.

**Dr Priyani Amaratunge**, Consultant Pathologist and Senior Lecturer, Department of Pathology, Faculty of Medicine, University of Colombo.

**Dr Modini Jayawickrama**, Consultant Pathologist, National Hospital of Sri Lanka.

**Prof. Dilani Lokuhetty**, Consultant Pathologist, Department of Pathology, Faculty of Medicine, University of Colombo. Currently, Senior Visiting Scientist (Pathologist), WHO Classification of Tumours Group, International Agency for Research on Cancer (IARC), World Health Organization, France.

**Dr Ramani Punchihewa**, Consultant Pathologist, Chest Hospital, Welisara

**Dr. Anusha Ginige**, Consultant Pathologist, Teaching Hospital, Jaffna

**Dr Shirani Samaratunge**, Consultant Pathologist, District General Hospital, Nuwara Eliya

**Dr Roshana Constantine**, Consultant Pathologist, National Hospital of Sri Lanka

**Dr Isha Premathilake**, Consultant Pathologist and Senior Lecturer, Department of Pathology, Faculty of Medical Sciences, University of Sri Jayawardhanapura

**Dr Sulochana Wijethunga**, Consultant Pathologist and Senior Lecturer, Department of Pathology, Faculty of Medicine, University of Peradeniya

**Dr Sonali Rodrigo**, Consultant Pathologist, Teaching Hospital, Sri Jayawardhanapura

**Dr Thusharie Liyanage**, Consultant Pathologist and Senior Lecturer, Department of Pathology, Faculty of Medicine, University of Ruhuna.

**Dr MKL Manjula**, Consultant Histopathologist, District General Hospital, Hambanthota